

OSU Hospital Medicine and Med-Peds Symposium

A G E N D A



THE OHIO STATE UNIVERSITY
WEXNER MEDICAL CENTER

C M E S Y M P O S I U M

Friday, October 2nd, 2020
11:45am - 4:00pm

Saturday, October 3, 2020
7:45am - 12:00pm

Virtual Symposium

CCME.OSU.EDU

Hospital Medicine Symposium 2020 features a Clinical Vignette Poster Competition for Medical Students and Residents which will take place on Friday, October 2nd. Awards will be presented on Saturday, October 3rd, 2020.

A B O U T U S



OSUWMC Division of Hospital Medicine is dedicated to the health and well-being of our patients, Division team members, and The Ohio State University Wexner Medical Center Community. Our faculty delivers the highest quality evidence-based care through an inter-disciplinary approach.

11:45 am — Day 1: Welcome

12:00 pm — **Keynote Address: Clinical Reasoning**
Andrew Olson, MD, FACP, FAAP
Associate Professor of Medicine & Pediatrics,
University of Minnesota

1:00pm — **Focus Block**

BUCKEYE

- 1:00 - 1:45 • **Severe Asymptomatic Hypertension**
 - Bonnie Sohn, MD, FACP,
Assistant Professor of Internal
Medicine, OSUWMC
- 2:00 - 2:45 • **Inpatient Oncology: Providing Focus**
 - Raquel Reinbolt, MD,
Assistant Professor of Internal
Medicine, OSUWMC
- 3:00 - 3:45 • **Updates in Hospital Medicine**
 - OSU HM Faculty

BRUTUS

- 1:00 - 1:45 • **Sickle Cell Disease Across the Ages**
 - Robert Cronin, MD
Assistant Professor of Internal
Medicine & Pediatrics, OSUWMC
 - Payal C. Desai, MD
Director of Sickle Cell
Research, OSUMC
- 2:00 - 2:45 • **Emerging Challenges in Cystic Fibrosis**
 - Susan Li, MD
Assistant Professor of Internal
Medicine & Pediatrics, OSUWMC
- 3:00 - 3:45 • **Adolescent and Young Adult Palliative Care**
 - Bethany Lockwood, MD
Assistant Professor of Palliative
Medicine, OSUWMC

4:00 pm — **Clinical Vignette Sessions (Medical Student)**

5:00 pm — **Clinical Vignette Sessions (Resident)**

Bonus Content:

We are excited to offer additional 'bonus content' lectures for those that attend both days. These talks will be distributed electronically after the event. Please see the attached details about the bonus presentations.

OSU Hospital Medicine and Med-Peds Symposium

A G E N D A



THE OHIO STATE UNIVERSITY
WEXNER MEDICAL CENTER

C M E S Y M P O S I U M

Friday, October 2nd, 2020
11:45am - 4:00pm

Saturday, October 3, 2020
7:45am - 12:00pm

Virtual Symposium

CCME.OSU.EDU

Hospital Medicine Symposium 2020 features a Clinical Vignette Poster Competition for Medical Students and Residents which will take place on Friday, October 2nd. Awards will be presented on Saturday, October 3rd, 2020.

A B O U T U S



OSUWMC Division of Hospital Medicine is dedicated to the health and well-being of our patients, Division team members, and The Ohio State University Wexner Medical Center Community. Our faculty delivers the highest quality evidence-based care through an inter-disciplinary approach.

7:45 am — Day 2: Welcome

8:00 am — Keynote Address: The intersection of RACISM and PUBLIC HEALTH...declaring Racism a Public Health Crisis

Arthur R. James MD, FACOG

Member, Franklin County Board of Health
Senior Consultant to First year Cleveland Evaluator
Indianapolis Health Start Program

9:00 am — Focus Block

BUCKEYE

9:00 - 9:45 • **MAT in the Hospital**

- Vinayak Shukla, MD
Associate Program Director,
Grant Addiction Medicine
Fellowship

10:00 - 10:45 • **COVID Treatment Today - 6 Months Was a Lifetime Ago**

- Matthew Exline, MD, MPH
Director of MICU, OSUMC

11:00 - 11:45 • **Joy and Satisfaction**

- Sharon Clark, MD, FACP, FAAP
Director of Patient Satisfaction,
Division of HM, OSUMC
- Rashmi Ganith, MD, FACP, FHM
Wellness Officer, Division
of HM, OSUMC

BRUTUS

9:00 - 9:45 • **E-Cigarette Evolution: Promise, Perils, and the PathForward**

- Theodore Wagener, PhD
Associate Professor of Medical
Oncology, OSUWMC

10:00 - 10:45 • **Mood Disorders & Social Media**

- Mary A. Fristad, PhD, ABPP
Professor Emerita of Psychology,
OSUWMC

11:00 - 11:45 • **Transitioning Teens and Young Adults with Diabetes to Adulthood**

- Elizabeth O. Buschur, MD, FACP,
Assistant Professor of
Endocrinology, Diabetes &
Metabolism, OSUWMC
- Ihuoma Eneli, MD, MS, FAAP
Professor of Pediatrics,
Nationwide Children's

12:00 pm — Closing Remarks and Awards

OSU Hospital Medicine and Med-Peds Symposium

A G E N D A



THE OHIO STATE UNIVERSITY
WEXNER MEDICAL CENTER

C M E S Y M P O S I U M

Friday, October 2nd, 2020
11:45am - 4:00pm

Saturday, October 3, 2020
7:45am - 12:00pm

Virtual Symposium

CCME.OSU.EDU

Hospital Medicine Symposium 2020 features a Clinical Vignette Poster Competition for Medical Students and Residents which will take place on Friday, October 2nd. Awards will be presented on Saturday, October 3rd, 2020.

A B O U T U S



OSUWMC Division of Hospital Medicine is dedicated to the health and well-being of our patients, Division team members, and The Ohio State University Wexner Medical Center Community. Our faculty delivers the highest quality evidence-based care through an inter-disciplinary approach.

Bonus Content:

We are excited to offer additional 'bonus content' lectures for those that attend both days. These talks will be distributed electronically after the event. Please see offerings below:

Integrating Adults with Intellectual and Developmental Disabilities into your Practice

- Christopher Hanks, MD
Associate Professor of Internal Medicine, OSUWMC

Cancer Survivorship

- Maryam Lustberg, MD
Assistant Professor of Medical Oncology, OSUWMC
- Heather Saha, MD
Assistant Professor of Internal Medicine & Pediatrics, OSUWMC

Adolescent Pre-exposure Prophylaxis Therapy for HIV Prevention

- Megan E. Bundrett, MD
Assistant Professor of Pediatrics, Nationwide Children's Hospital

How do I Attend the Live Event?

To view all of the Zoom links in one place, head to <https://ccme.osu.edu/> and log into your CCME account. Of note, this is the same site you used to register, and the same site where you will access your CME credits

Click on “Upcoming Conferences” in the middle of the page:

The screenshot shows the website for The Ohio State University Center for Continuing Medical Education. The header includes the university logo and name, and the center's name. A navigation bar contains links for Home, About Us, MOC, CME Hospital Subscriptions, CME Activities, Plan a CME Activity, FAQs, and Contact Us. The main content area features a large image of a woman in a classroom setting. Below the image are three columns: 'Latest Webcasts' with a 'View Webcasts' button and a listing for 'Skin Cancer' on 9/25/2020; 'Upcoming Conferences' with a 'View All Conferences' button and a listing for 'APP Boot Camp' on 9/30/2020; and 'Upcoming Grand Rounds' with a 'View All Grand Rounds' button and a listing for 'Live Stream Only' on 10/1/2020. A right-hand sidebar contains a 'Good Afternoon' message from Mr. Brian Ehrlich, a 'Complete Your Annual Soxsar Disclosure' link, an 'ADMIN SECTION' header, and buttons for 'MY ACCOUNT' and 'LOG OUT'. Below these are links for 'CCME Activities', 'View Webcasts', 'View Conferences', 'View Grand Rounds', and 'View Enduring Materials'.



How do I Attend the Live Event?

Select OSU Hospital Medicine and Med-Peds Symposium:

THE OHIO STATE UNIVERSITY
WEXNER MEDICAL CENTER

Center for Continuing Medical Education

Home About Us MOC CME Hospital Subscriptions CME Activities Plan a CME Activity FAQs Contact Us

CME Activities

- Online Education
 - Webcasts On Demand
 - Enduring Materials
- Conferences
 - Grand Rounds
 - Learning From Teaching

Conference Search

The conference **Rheumatology Update and Highlights from ACR 2** has been temporarily postponed. Please contact Ruth Franklin via email (ruth.franklin@osumc.edu) with any questions. We apologize for the inconvenience.

Specialty:

Date:

Keyword:

Title	Date	Location	Credits
APP Boot Camp	9/30/2020 - 12/5/2020	Live Streaming	2
OSU Hospital Medicine and Med-Peds Symposium	10/2/2020 - 10/3/2020	Live Streaming	8.5
2020 Cardiac Symposium	10/2/2020 - 2/5/2021	Live Streaming	5.75
Saving Brain: 2020 Stroke Update	10/5/2020	Live Streaming	6
OSU Pathology Update Course 2020	10/30/2020 - 11/1/2020	Live Streaming	19.5
Next Generation Lung Cancer 2020	11/13/2020	Live Streaming	3.75
The Ohio State University Samuel Catalog Diabetes Dialysis	12/10/2020	The Fawcett Center	1.5

Good Afternoon
Mr. Brian Ehrlich
[Complete Your Annual Sooner Disclosure](#)
ADMIN SECTION
MY ACCOUNT
LOG OUT

CCME Activities
[View Webcasts](#)
[View Conferences](#)
[View Grand Rounds](#)
[View Enduring Materials](#)

How do I Attend the Live Event?

Scroll to the bottom of the page to the “Streaming Information” section. There you will find zoom links. Please note that, should you need them, the zoom passwords are contained in the zoom information.

Streaming Information

Stream links will be made accessible during the conference, this will auto refresh to show you the latest stream links that are available.

Stream

Conference Welcome and Day One Keynote ZOOM PASSWORD: 238656

11:45 – 11:55 Conference Welcome – Beth Liston, MD, PhD, MPH
12:00 - 12:50 Clinical Reasoning - Andrew Olson, MD, FACP, FAAP

[VIEW STREAM](#)

Buckeye Room, Day One ZOOM PASSWORD: 238656

1:00 - 1:45 Severe Asymptomatic Hypertension - Bonnie Sohn, MD, FACP
2:00 - 2:45 Inpatient Oncology: Providing Focus - Raquel Reinbolt, MD
3:00 - 3:45 Updates in Hospital Medicine - OSU HM Faculty

[VIEW STREAM](#)

Brutus Room, Day One ZOOM PASSWORD: 201373

1:00 - 1:45 Sickle Cell Disease Across the Ages - Robert Cronin, MD and Payal C. Desai, MD
2:00 - 2:45 Emerging Challenges in Cystic Fibrosis - Susan Li, MD
3:00 - 3:45 Adolescent and Young Adult Palliative Care - Bethany Lockwood, MD

[VIEW STREAM](#)

Student Vignettes - Group One ZOOM PASSWORD: 963530

4:00 - 5:00 Student Vignettes

[VIEW STREAM](#)

Student Vignettes - Group Two ZOOM PASSWORD: 622140

4:00 - 5:00 Student Vignettes

[VIEW STREAM](#)

Student Vignettes - Group Three ZOOM PASSWORD: 168464

4:00 - 5:00 Student Vignettes

[VIEW STREAM](#)

Resident Vignettes - Group One ZOOM PASSWORD: 277951

5:00 - 6:00 Resident Vignettes

[VIEW STREAM](#)

Resident Vignettes - Group Two ZOOM PASSWORD: 681281

5:00 - 6:00 Resident Vignettes

[VIEW STREAM](#)

Conference Welcome and Day Two Keynote ZOOM PASSWORD: 831964

7:45 – 7:55 Conference Welcome – Beth Liston, MD, PhD, MPH
8:00 - 8:50 The intersection of RACISM and PUBLIC HEALTH...declaring Racism a Public Health Crisis
Clinical Reasoning - Andrew Olson, MD, FACP, FAAP

[VIEW STREAM](#)

Buckeye Room, Day Two ZOOM PASSWORD: 831964

9:00- 9:45 MAT in the Hospital - Vinayak Shukla, MD
10:00 - 10:45 COVID Treatment Today - 6 Months Was a Lifetime Ago- Matthew Exline, MD, MPH
11:00 - 11:45 Joy and Satisfaction - Sharon Clark, MD, FACP, FAAP and Rashmi Ganith, MD, FACP, FHM

[VIEW STREAM](#)

Brutus Room, Day Two ZOOM PASSWORD: 079928

9:00 - 9:45 E-Cigarette Evolution: Promise, Perils, and the PathForward - Theodore Wagener, PhD
10:00 - 10:45 Mood Disorders & Social Media - Mary A. Fristad, PhD, ABPP
11:00 - 11:45 Transitioning Teens and Young Adults with Diabetes to Adulthood - Elizabeth O. Buschur, MD, FACP and Ihuoma Eneli, MD, MS, FAAP

[VIEW STREAM](#)



THE OHIO STATE UNIVERSITY

WEXNER MEDICAL CENTER

OSU Hospital Medicine and Med-Peds Symposium

October 2nd and 3rd 2020

Planning Committee



Beth Liston, MD, PhD, MPH (Co-Director)
Professor of Internal Medicine and Pediatrics, OSUWMC



Nathan O'Dorisio, MD (Co-Director)
Associate Professor of Internal Medicine and Pediatrics, OSUWMC

Seuli Brill, MD

Associate Professor of Internal Medicine and Pediatrics, OSUWMC

Karen Catignani, MD

Associate Professor of Internal Medicine, OSUWMC

Christopher Chiu, MD

Assistant Professor of Internal Medicine, OSUWMC

James Foster, MD

Internal Medicine Hospitalist, OhioHealth

Katie Garcia

Program Manager, OSUWMC

Marisha Goldsmith

Division Administrator, OSUWMC

Mehran Mostafavifar, MD

Assistant Professor of Internal Medicine, OSUWMC

Eric Nolan, MD

Assistant Professor of Internal Medicine, OSUWMC

Nathan Richards, MD

Assistant Professor of Internal Medicine and Pediatrics, OSUWMC

Darlene Roberts

Office Administrative Associate, OSUWMC



THE OHIO STATE UNIVERSITY

WEXNER MEDICAL CENTER

OSU Hospital Medicine and Med-Peds Symposium



THE OHIO STATE UNIVERSITY
WEXNER MEDICAL CENTER

KEYNOTE SPEAKER BIOGRAPHIES



Arthur R. James, MD, FACOG

Member, Franklin County Board of Health
Senior Consultant to First Year Cleveland
Evaluator, Indianapolis Health Start Program

Dr. Arthur R. James is an Obstetrician, Gynecologist, and Pediatrician who has been involved in the care to underserved populations for the entirety of his medical career. In previous practices he has been:

- Medical Director of a Neighborhood Health Center (FQHC-site),
- Kalamazoo County Family Health Center, Kalamazoo, Michigan (1993-1995)
- Care Alliance Health Center, Cleveland, Ohio (11/2018-3/2019)
- Medical Director of Bronson Methodist Hospital's Women's Care Clinic, and
- Founding/Medical Director of Borgess Medical Center's Women's Health office.
- In each of these efforts, he has been instrumental in expanding services to indigent patients, patients using drugs, HIV positive pregnant patients, and to teens.
- He is also the founder and former Medical Director of the Kalamazoo County Fetal and Infant Mortality Review team and, for many years, led the Kalamazoo County community's efforts to reduce infant mortality and reduce the incidence of teen pregnancy.
- In 1990 the Kalamazoo Public School System named its school-based teen pregnancy clinic in his name.
- From 2011-2017 he was an Associate Professor of Obstetrics and Gynecology, and Pediatrics at the Ohio State University Wexner Medical Center and Nationwide Children's Hospital. During this time he was also
 - Former Co-Director of the Ohio Better Birth Outcome
 - Former Co-Chair of the Ohio Collaborative to Prevent Infant Mortality
 - Former Senior Policy Advisor to the Ohio Department of Health (2011-2016)
- From 2017-2018 he was the Executive Director of the Ohio State University's Kirwan Institute for the Study of Race and Ethnicity.
- He is a former member of the Health and Human Services Secretary's Advisory Committee on Infant Mortality,
- Former member of the Board of Directors for the National Healthy Start Association,
- Former board member of the Centering Healthcare Institute, Inc.

He is also the former co-chair for the Center for Disease Control and March of Dimes Health Equity workgroup, and is a current member of the Franklin County Board of Health, Senior Consultant to First year Cleveland, and Evaluator of the Indianapolis Health Start Program.

Dr. James has received numerous teaching awards and several local and national awards for his advocacy to achieve equity in birth outcomes. He is also a frequent national speaker on infant mortality, especially regarding the national racial disparity in birth outcomes.

OSU Hospital Medicine and Med-Peds Symposium



THE OHIO STATE UNIVERSITY
WEXNER MEDICAL CENTER

KEYNOTE SPEAKER BIOGRAPHIES

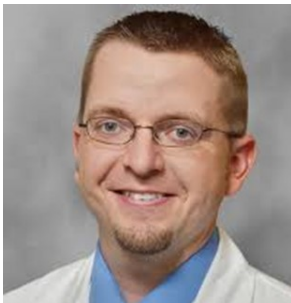

Andrew Olson, MD, FACP, FAAP

Critical Care Sub-I Director

Associate Professor, University of Minnesota

Andrew Olson, MD, FACP, FAAP is an Associate Professor of Medicine and Pediatrics at the University of Minnesota Medical School, where he practices Hospital Medicine and Pediatrics. He is the director of the Medical School's Subinternship in Critical Care that focuses on the development and assessment of competence to facilitate transition to residency. His academic focus is the development of methods to teach about the diagnostic process as well as methods to improve diagnostic reasoning in clinical care. He is the leader of the DX: Diagnostic Excellence Project, which is developing and evaluating a series of virtual patient cases for medical students about the diagnostic process and diagnostic error.

OSU Hospital Medicine and Med-Peds Symposium



THE OHIO STATE UNIVERSITY
WEXNER MEDICAL CENTER

SPEAKER BIOGRAPHIES



Elizabeth O. Buschur, MD, FACE

Assistant Professor of Endocrinology,
Diabetes, and Metabolism, OSUWMC

Elizabeth Buschur is an Assistant Clinical Professor at the Ohio State University Wexner Medical Center. Dr. Buschur graduated magna cum laude from Washington and Lee University in Virginia with a bachelor of science degree in neuroscience. She then attended the University of Texas Health Science Center in San Antonio for medical school and graduated AOA. She completed internal medicine residency and endocrinology fellowship at the University of Michigan. She also completed a women's health fellowship at the University of Michigan and served as a clinical lecturer following completion of her fellowship. She has been an Assistant Clinical Professor at the Ohio State University Wexner Medical Center since 2014 and is active in the Gold Humanism Honor Society. She is the director of the Transition Clinic for emerging adults with type 1 diabetes at the Nationwide Children's Hospital. In addition, she created an Endocrine Disorders in Pregnancy Clinic where she sees patients with diabetes, thyroid disease, and other endocrine problems during pregnancy and postpartum. She is the site Principal Investigator for the JDRF sponsored two-site clinical trial Pregnancy Intervention with a Closed Loop System (PICLS) study with the Barbara Davis Center and is actively recruiting subjects for this exciting research.

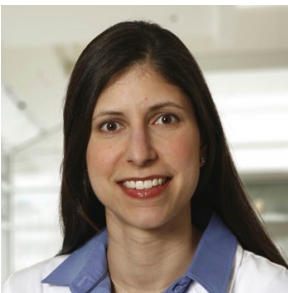

Karen Catignani MD, FHM

Associate Clinical Professor of Internal
Medicine,
Director of Physician Development, Division of
Hospital Medicine, OSUWMC

Dr. Catignani is the Director of Physician Development within the Division of Hospital Medicine, leading our Hospital Medicine Grand Rounds, Physician Education Roundtable Series, and our Recruitment and Peer Coaching programs. She is also a member of the Hospital Medicine CME Symposium Planning Committee.

OSU Hospital Medicine and Med-Peds Symposium



THE OHIO STATE UNIVERSITY
WEXNER MEDICAL CENTER

SPEAKER BIOGRAPHIES

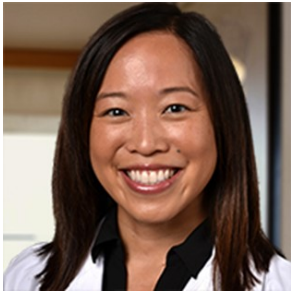

Sharon Clark, MD, FACP, FAAP

Assistant Professor of Internal
Medicine and Pediatrics,
Director of Patient Satisfaction,
Division of Hospital Medicine,
OSUWMC

Sharon Clark, MD, is a physician in the Division of Hospital Medicine at The Ohio State University Wexner Medical Center and Nationwide Children's Hospital and a clinical assistant professor at The Ohio State University College of Medicine. Dr. Clark attended medical school at Case Western Reserve University School of Medicine and completed her combined Internal Medicine - Pediatrics residency at The Ohio State University Wexner Medical Center and Nationwide Children's Hospital. Dr. Clark specializes in the care of hospitalized children and adults. She serves as the Director of Patient Experience for the Division of Hospital Medicine and is also actively involved in resident and medical student education and has a special interest in global health.



Robert Cronin, MD

Assistant Professor of Internal
Medicine, Pediatrics, and Biomedical
Informatics, OSUWMC

Dr. Cronin is currently an Assistant Professor in Biomedical Informatics, Internal Medicine, and Pediatrics, at Vanderbilt University Medical Center. He earned his B.S. and M.Eng. in Computer Science at Cornell University, attended medical school at The Ohio State University, completed a combined Internal Medicine and Pediatrics residency at Vanderbilt University Medical Center, and pursued his M.S. in Biomedical Informatics as a National Library of Medicine fellow at Vanderbilt.

Dr. Cronin is a board-certified Clinical Informatician, Internist, and Pediatrician. He has a career development award from the NIH to develop and evaluate informatics solutions for individuals with sickle cell disease and plays a significant role in the development and evaluation of participant provided information in the All of Us precision medicine research program. His most recent publications are [here](#).

OSU Hospital Medicine and Med-Peds Symposium



THE OHIO STATE UNIVERSITY
WEXNER MEDICAL CENTER

SPEAKER BIOGRAPHIES



Magdalena Danch, MD

Assistant Professor of Internal
Medicine, OSUWMC

Dr. Magdalena Danch earned her Medical Degree from Heinrich Heine School of Medicine in Duesseldorf, Germany, and completed her Internal Medicine residency at John H. Stroger Hospital in Chicago, IL. She has been practicing as an Assistant Clinical Professor at The Ohio State University since 2018.



Payal C. Desai, MD

Assistant Professor of Hematology,
Director of Sickle Cell Research, OSUWMC

Payal C. Desai, MD is an Assistant Professor of Internal Medicine, Division of Hematology, at the Ohio State University, Arthur G. James Cancer Hospital, Wexner Medical Center, where she is Director of Sickle Cell Research.

Dr. Desai received her medical degree from the University of Louisville School of Medicine, Louisville, KY. She completed her residency at University of Louisville in Louisville, KY and her fellowship in hematology and oncology at University of North Carolina at Chapel Hill, Chapel Hill, NC. During her fellowship, she pursued disease specific training in sickle cell disease on a T32 training award. She is board certified in Internal Medicine and Hematology.

Dr. Desai has authored or co-authored 32 papers and 38 abstracts, primarily in the field of sickle cell research. Dr. Desai is a 2008 Annual Resident Teacher Award Winner, the 2011 American Society of Hematology Abstract Achievement Award Winner, the 2015 Dr. Richard and Lynda Goldberg Award for Clinical Excellence Winner, the 2016 Fellowship Benign Hematology Lecture Award and the 2016, 2017 and 2018 Awardee for the Faith Thomas Foundation Partnership Award for Sickle Cell Awareness. Under her leadership, the Ohio State Comprehensive Adult Sickle Cell Program is the only joint commission certified program in the country.

Dr. Desai holds professional memberships with the American Society of Hematology and the Sickle Cell Adult Provider Network (SCAPN). She is currently vice president of the Sickle Cell Adult Provider Network. and founder of the Sickle Cell Provider Network, Jr, an organization committed to the development of young researchers in the field of sickle cell disease. She has participated in numerous multicentered studies and currently the principal investigator on over 10 studies focused on sickle cell disease

OSU Hospital Medicine and Med-Peds Symposium



THE OHIO STATE UNIVERSITY
WEXNER MEDICAL CENTER

SPEAKER BIOGRAPHIES



Vignesh Doraiswamy, MD

Assistant Professor of Internal
Medicine and Pediatrics, OSUWMC

Dr. Vignesh Doraiswamy is an Assistant Professor of Internal Medicine and Pediatrics and a Med-Peds Hospitalist at The Ohio State University Medical Center and Nationwide Children's Hospital. His academic interests are in health systems science, medical education and equity/advocacy.



Ihuoma Eneli, MD MS FAAP

Professor of Pediatrics, OSUCOM
Director, Center for Healthy Weight
and Nutrition, NCH

Dr Eneli is a board-certified general pediatrician, Professor of Clinical Pediatrics at The Ohio State University and Director, Nationwide Children's Hospital Center for Healthy Weight and Nutrition. Dr Eneli received her medical degree from the University of Nigeria and completed her pediatric residency at Michigan State University where she served as Chief Resident. Dr. Eneli also completed a two-year National Institute of Health (NIH) funded clinical research curriculum award program and a Master's degree in Epidemiology at Michigan State University in 2003. Under her direction, Dr. Eneli has developed a well-recognized tertiary care pediatric obesity center with activities that include advocacy, prevention, medical weight management, bariatric surgery and research. She is actively engaged in research, published several papers and received funding from multiple sources including the National Institute of Health. Dr Eneli is Vice Chair of the National Academy of Medicine Roundtable on Obesity Solutions and Associate Director of the American Academy of Pediatrics Institute for Healthy Childhood Weight (IHCW).

OSU Hospital Medicine and Med-Peds Symposium



THE OHIO STATE UNIVERSITY
WEXNER MEDICAL CENTER

SPEAKER BIOGRAPHIES



Matthew Exline, MD, MPH

Professor of Internal Medicine,
Director of MICU, OSUWMC

Dr. Exline completed residency and fellowship at The Ohio State University. He has been a member of the Division of Pulmonary, Critical Care, and Sleep medicine since 2006. He has served as an investigator for numerous COVID research trials in the last 6-months including for the NIH Prevention and Early Treatment of Acute Lung Injury (PETAL) Network and the CDC's IVY Network.



Mary A. Fristad, PhD, ABPP

Professor Emerita of Psychiatry and
Behavioral Health, Psychology, and
Nutrition, OSUWMC
Director, Academic Affairs and
Research Development, NCH

Mary A. Fristad, PhD, ABPP, is Director of Research Development and Academic Affairs in the Division of Child & Family Psychiatry and Behavioral Health Services at Nationwide Children's Hospital and Emerita Professor of Psychiatry and Behavioral Health, Psychology, and Nutrition at the Ohio State University. She has served on the inaugural executive boards and been president of both the Society of Clinical Child and Adolescent Psychology and the American Board of Clinical Child and Adolescent Psychology. Currently, she serves on the NIMH Initial Review Group for Child Psychopathology and Developmental Disabilities and is Editor-in-Chief of Evidence-based Practice in Child and Adolescent Mental Health. Dr. Fristad's research focuses on assessment and treatment of mood disorders in children. She has more than 200 publications, including books and workbooks for parents, children and clinicians.

OSU Hospital Medicine and Med-Peds Symposium



THE OHIO STATE UNIVERSITY
WEXNER MEDICAL CENTER

SPEAKER BIOGRAPHIES



Rashmi Ganith MD, FACP, FHM

Assistant Professor of Internal
Medicine,

Wellness Officer, Division of Hospital
Medicine, OSUWMC

Rashmi is the wellness officer of hospital medicine, leads the wellness committee in hospital medicine, sits on the wellness committee for IM residents and One University Council for Wellness for the hospital and university students as well. She is trained in Faculty Leadership Institute where she learned how to lead teams, resolve conflict and negotiate. She also received classes in mindfulness in motion program and learned skills in meditation. She is the founder of the Women in Medicine group in Hospital Medicine and part of the coaching and mentoring committee of hospital medicine. She also leads the Faculty Athletic Council for the university in order to improve engagement across all disciplines of medicine.



Poorvi Dalal Hardman, DO

Assistant Professor of Internal
Medicine, OSUWMC

Rashmi is the wellness officer of hospital medicine, leads the wellness committee in hospital medicine, sits on the wellness committee for IM residents and One University Council for Wellness for the hospital and university students as well. She is trained in Faculty Leadership Institute where she learned how to lead teams, resolve conflict and negotiate. She also received classes in mindfulness in motion program and learned skills in meditation. She is the founder of the Women in Medicine group in Hospital Medicine and part of the coaching and mentoring committee of hospital medicine. She also leads the Faculty Athletic Council for the university in order to improve engagement across all disciplines of medicine.

OSU Hospital Medicine and Med-Peds Symposium



THE OHIO STATE UNIVERSITY
WEXNER MEDICAL CENTER

SPEAKER BIOGRAPHIES



Susan Li, MD

Assistant Professor of Internal
Medicine and Pediatrics, OSUWMC

Undergraduate Davidson College, graduated 2011 Cum Laude & Phi Beta Kappa w/ chemistry major.

Med school: University of North Carolina at Chapel Hill, graduated 2015. Recipient of Harold C Pillsbury Student Research Award.

Residency in Internal medicine & Pediatrics at OSU & Nationwide, graduated 2019. Recipient of Chairman's award for scholarly achievement through department of internal medicine and received ATS abstract scholarship.

Currently doing med/peds primary care at OSU Hilliard location. Also spend 1 day per week at Nationwide Children's for the adult cystic fibrosis clinic. Provide primary care to CF patients.

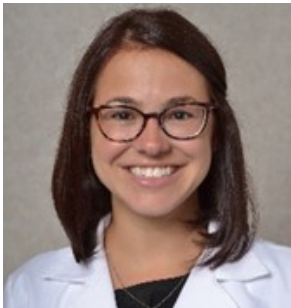

Bethany Lockwood, MD

Associate Program Director, HPM Fellowship
Assistant Professor of Palliative Medicine, OSUMC

Dr. Bethany Lockwood is the Associate Program Director of the Hospice & Palliative Medicine fellowship with a focus on the med-peds track. She earned her medical degree from The Ohio State University College of Medicine and completed her combined internal medicine-pediatrics residency and palliative fellowship at Ohio State. She joined the clinical faculty at Ohio State in 2018 with interests in adolescent and young adults with serious illness and enhancing trainee communication curriculum.

OSU Hospital Medicine and Med-Peds Symposium



THE OHIO STATE UNIVERSITY
WEXNER MEDICAL CENTER

SPEAKER BIOGRAPHIES



Raquel Reinbolt, MD

Assistant Professor of Internal
Medicine, OSUWMC

Dr. Reinbolt is an Assistant Professor of Internal Medicine. Dr. Reinbolt received her medical degree from Loyola University's Stritch School of Medicine and completed an internal medicine residency at OSU, where she was also selected to serve as Chief Resident. Dr. Reinbolt then completed a combined hematology and medical oncology fellowship, as well as a breast medical oncology fellowship at OSU. In 2015, Dr. Reinbolt joined OSU's faculty as a breast medical oncologist, where she further developed her research interests in supportive care and therapy-related sequelae. She later transitioned to the inpatient oncology setting where she now serves as Physician Lead for the James Hospitalist Services, as well as Medical Director of The James' Immediate Care Center. As a medical oncologist and internist, she seeks to enhance the understanding of symptom experience and toxicity and to provide innovative mechanisms by which to deliver personalized, multidisciplinary supportive care throughout the varying healthcare settings experienced by cancer patients.



Vinayak Shukla, MD

Associate Program Director, Grant Addiction
Medicine Fellowship, OhioHealth

Dr. Shukla graduated from the Jawaharlal Nehru Medical College in 2000. He works in Columbus, OH and specializes in Addiction Medicine and Internal Medicine. Dr. Shukla is affiliated with OhioHealth.

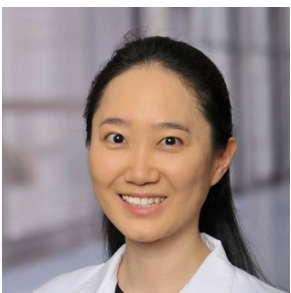

Bonnie Sohn, MD

Assistant Professor of Internal
Medicine, OSUWMC

Dr. Sohn is an assistant professor of clinical medicine in the division of hospital medicine in the department of internal medicine at The Ohio State University Medical Center since 2016. Dr. Sohn is the lead author for the inpatient asymptomatic hypertension clinical practice guideline which was approved as of December 2019 at the OSUMC.

OSU Hospital Medicine and Med-Peds Symposium



THE OHIO STATE UNIVERSITY
WEXNER MEDICAL CENTER

SPEAKER BIOGRAPHIES



Theodore Wagener, PhD

Director, Center for Tobacco Research, OSUCCC
Associate Professor of Medical Oncology, OSUWMC

Dr. Wagener serves as Director of the Center for Tobacco Research and Co-Leader of the Cancer Control Program at The Ohio State University Comprehensive Cancer Center and as an Associate Professor in the Department of Internal Medicine at the OSU Wexner Medical Center. His research program focuses on tobacco regulatory science, with a specialized focus on evaluating the behavioral, pharmacological, and toxicological effects of cigarette and non-cigarette tobacco products, such as electronic cigarettes and hookah. He also has expertise developing and testing motivational enhancement-based smoking cessation and secondhand smoke reduction interventions for children of parents who smoke. His work has been extramurally funded since 2012, serving as the principal investigator or co-investigator on more than 20 NIH- and FDA-funded grants. Dr. Wagener is committed to mentoring and training the next generation of tobacco researchers. He has mentored/co-mentored numerous student-led projects as well as graduate students who have gone on to prestigious psychology residencies, fellowships, and academic faculty positions. He has served as the primary mentor or sponsor on five NIH training awards, as well as a co-mentor on several others.

OSU Hospital Medicine and Med-Peds Symposium



THE OHIO STATE UNIVERSITY
WEXNER MEDICAL CENTER

BONUS CONTENT PRESENTER BIOGRAPHIES



Megan E. Brundrett, MD

Assistant Professor of Pediatrics, OSUCOM,
NCH

Megan E. Brundrett, MD, is a physician at Nationwide Children's Hospital in the departments of Primary Care Pediatrics and Infectious Disease. She is an Assistant Clinical Professor of Pediatrics and Internal Medicine at the Ohio State University College of Medicine. She is board certified in both Internal Medicine and Pediatrics. She is the Medical Lead at South High Primary Care, the primary outpatient training location for the Internal Medicine-Pediatrics residency program. She is also the Medical Director for the Family AIDS Clinic and Education Services (FACES), a clinic devoted to the prevention of HIV and care for patients of all ages living with HIV. Her primary interests include primary care and HIV care for all ages, underserved care, population health and medical education.



Christopher Hanks, MD

Associate Professor of Internal
Medicine and Pediatrics, OSUWMC

Dr. Hanks is a Clinical Associate Professor at The Ohio State University Wexner Medical Center. He is board certified in Internal Medicine and Pediatrics and provides primary care for patients that span all ranges of age and diseases. His academic area of interest is in developing improved models of care for patients with autism spectrum disorder as they transition from pediatric to adult-based medical care settings. He is the Medical Director of the Center for Autism Services and Transition (CAST), which aims to provide a medical home as well as consultation and support for adolescents and adults with autism spectrum disorders as they transition into adult-based medical care settings. Dr. Hanks received his medical degree from Penn State University College of Medicine. He completed the Internal Medicine and Pediatrics residency at The Ohio State University.

OSU Hospital Medicine and Med-Peds Symposium



THE OHIO STATE UNIVERSITY
WEXNER MEDICAL CENTER

BONUS CONTENT PRESENTER BIOGRAPHIES



Maryam Lustberg, MD

Assistant Professor of Medical
Oncology, OSUWMC

Dr. Lustberg is an associate professor on the tenure track in the Division of Medical Oncology at The Ohio State University, where she specializes in treating patients with breast cancer and conducts world-class NIH-funded research at Ohio State's Comprehensive Cancer Center – James Cancer Hospital and Solove Research Institute (OSUCCC – James). She is chair on the Breast Cancer Survivorship Care Committee and is involved in community events that increase public awareness of breast cancer and survivorship issues. She enjoys interacting with community members and sharing the latest breast cancer updates and has spoken publicly on survivorship issues related to advanced breast cancer.



Heather Saha, MD

Assistant Professor of Internal
Medicine and Pediatrics, OSUWMC

Dr. Heather Saha is an Assistant Professor in the Division of General Internal Medicine. She earned her Medical Degree from The Ohio State University College of Medicine and subsequently completed a combined residency in Internal Medicine and Pediatrics at Case Western Reserve University and Rainbow Babies' and Children's Hospital in Cleveland, Ohio. She rejoined The Ohio State University in 2014 as a primary care Internal Medicine-Pediatrics physician practicing in Hilliard, Ohio.

MEDICAL STUDENT SESSION 4:00PM

GROUP ONE

- 4:00 *Progressive obstructive uropathy, perinephric fibrosis, bone pain and polyuria lead to the rare diagnosis of Erdheim-Chester Disease*
- * Kathryn Andrews, MS4 The Ohio State University College of Medicine
- 4:08 *Birth in the Era of SARS-CoV-2: Evolving Neonatal Care and a Case Presentation*
- * Nathan Callender, MS3 The Ohio State University College of Medicine
- 4:16 *Point of Care Ultrasound in the Diagnosis of Leukostasis*
- * Bipul Gnyawali, MS4 The Ohio State University College of Medicine
- 4:24 *Recurrent Acute Pancreatitis in the Setting of Superior Mesenteric Artery Syndrome*
- * Rajshri Joshi, OMS4 Ohio University Heritage College of Osteopathic Medicine
- 4:32 *Treatment of Extreme Hypertriglyceridemia and the Severity of Related Pancreatitis*
- * Kenna Koehler, MS4 The Ohio State University College of Medicine

GROUP TWO

- 4:00 *Psoriasiform Eruption in Recalcitrant Kawasaki Disease: A Case Report*
- * Mara Leyendecker, OMS4 Ohio University Heritage College of Osteopathic Medicine
- 4:08 *Challenges in determining the etiology of cirrhosis*
- * Tassiana Maloof, MS4 The Ohio State University College of Medicine
- 4:16 *Posterior Reversible Encephalopathy Syndrome Following Orthotopic Liver Transplant in a Sickle Cell Patient*
- * Nisha Ganesh, MS4 The Ohio State University College of Medicine
- 4:24 *Cyclical Fever of Unknown Origin in Young Male*
- * Jasneet Singh, MS4 The Ohio State University College of Medicine
- 4:32 *Gemella morbillorum: A Rare Cause of Infective Endocarditis*
- * Lauren Spaeth, OMS2 Ohio University Heritage College of Osteopathic Medicine

GROUP THREE

- 4:00 *A Case of Dry Beriberi from Alcohol Use Disorder and Disordered Eating*
- * Kimberly Sycks, MS4 The Ohio State University College of Medicine
 - * Steffen Simerlink, MS4 The Ohio State University College of Medicine
- 4:08 *Neuroblastoma in Children: A Critical Differential*
- * Jordan Vojtush, OMS4 Ohio University Heritage College of Osteopathic Medicine
- 4:16 *Case of Leptospirosis in a Pediatric Patient in Central Ohio*
- * Benjamin Weiner, MS4 The Ohio State University College of Medicine
- 4:24 *Eosinophilic Gastroenteritis Disguised as Crohn's Disease*
- * Audrey White, MS4 The Ohio State University College of Medicine

RESIDENT SESSION 5:00PM

GROUP FOUR

- 5:00 *Embryologically Circumventing Obstruction: A Unique Configuration of a Rare Congenital Cardiac Lesion*
* Matthew Schreier, PGY2 The Ohio State University Wexner Medical Center
- 5:08 *A Concerning Case for Subclinical Systemic Juvenile Idiopathic Arthritis*
* Prabjot Parmar, PGY2 Mercy Health St. Vincent Medical Center
- 5:16 *Surviving Covid-19 Infection with a Ring Enhancing Lesion*
* Sneha Centala, PGY2 TriHealth Good Samaritan Hospital
- 5:24 *Erosion of inferior vena cava filter into adjacent organs with Staphylococcal bacteremia*
* Ammar Ahmad, PGY2 Wright State University
- 5:32 *Recurrent Microscopic Polyangiitis in setting of Gastrointestinal Neuroendocrine Tumor*
* Brant Bickford, PGY3 United States Air-Force-Wright Patterson AFB, Wright State University

GROUP FIVE

- 5:00 *A case of rapid onset diffuse parenchymal disease in a healthy 19 y/o, Acute Idiopathic Eosinophilic Pneumonia*
* Nathan Sherrer, PGY4 The Ohio State University Wexner Medical Center
- 5:08 *COVID-19 Infection Associated with Generalized Seizures*
* Sumayya Muneer, PGY3 TriHealth Good Samaritan Hospital
- 5:16 *Out of sight, but not out of mind: Vigilant follow up after obstructive pneumonia reveals pulmonary malignancy*
* Joy Wang, PGY3 Wright State University
- 5:24 *Spontaneous Iliopsoas muscle injury*
* Hani Yousef, PGY2 University Hospitals, St. John Medical Center